

SHENANGO VALLEY SKI CLUB

June Newsletter

2011 – 2012 Officers

President Flavio Tiberia
1st V.P. Brian Belder
2nd V.P. Dave Adams
Secretary Emma Weingartner
Treasurer Elwood Walker

Web Master – Barney Scholl
Membership Chair – JoAnn Bahr
Merchandise Rep. – Michaelene Mattson

Web Site: <http://www.merlink.org/organize/wpsc/svsc.htm>

Board of Directors

Carol Scholl – Past President
Susan Adams
Mike George
Dave Gill
Betty Jones
Betty Savach
Nancy Wozniak

SHENANGO VALLEY SKI CLUB MINUTES

MAY 18, 2011

The meeting was called to order by President Flavio @ 8:15pm. The Minutes of the April 20 meeting were approved. There was no Treasurer's Report at this time. There were 28 members present.

OLD BUSINESS

Travel Show in Cleveland – May 7, 2011

Six member's went to the show and gained knowledge on setting up and running trips. Met tour operators and representatives from various ski areas.

Bike Ride at Goddard State Park – May 29, 2011

Meet at the Boat House in the park @ 11am. If you want to carpool with the group, meet behind Jess's at 10am. Free picnic at the Wilhelm winery following the ride.

Golf Outing – June 5, 2011 @ Borland Golf Center, New Wilmington, PA

SVSC will hold its annual golf outing at Borland's Par-3 Course on Rt. 18, New Wilmington, on Sunday, June 5. Tee-off time is 9:45am. Golfers should be there by at least 9:30 am. Sandwiches (Burgers, Dogs etc.) and soft drinks will be provided. Participants are encouraged to bring a side dish and BYOB. Members may bring non members as guests. We will play a "Scramble" and prizes will be awarded. Questions call Mike George – H: 724-981-6778 / C: 724-866-0051 or Flavio Tiberia – C: 724-815-6165

Strawberry Days – June 10,11,12,2011 Set-Up June 9 @ 5pm

Location – Grove City Park. Sign-up sheets were passed at the meeting. If you can help and have not signed up, contact Keith Mercer H: 724-967-2697 Email: debkeith2@zoominternet.

Canoe/Kayak Trip – July 10, 2011

Canoe/Kayak Trip on the Clarion River, please meet at Bruce Hofius's house at 10am. Bring your own snacks for the float and something to share for the lunch afterward. Club will provide the meat and buns, bring your own drinks.

DIRECTIONS: I 80 East to Clarion Exit 62. Turn left to town. Cross Rt. 322 (Courthouse on the left). Go down hill and cross River Bridge. Go about 9-10 miles after you cross the river to Klein road. (Toby Road is on left). Turn right on Klein Rd. Turn left on 1st road on left which is Wipporwill Rd. The 2nd house on the right is Hofius's house. (a one story red ranch) Phone: 814-744-8034. Sign up sheet passed at the meeting. If attending and not signed up, please call: Nancy Wozniak @ 724-946-9970 or email paul.woznial43@gmail.com

Brazil Trip November 7-15, 2011

There are 9 people booked on this trip. They have purchased airline tickets which continue to go up. The land package is \$980. If anyone is still interested contact:
Gloria Kirila – H: 330-448-8344 / Email: glor50@bcglobal.net

WPSC Representative for SVSC

Dave Adams will be SVSC representative to Western Pennsylvania Ski Council

NEW BUSINESS

Audit Committee

There were no problems found with the audit and they will present a full report at the next meeting.

Ski Trips

There was much discussion with the information presented for SVSC winter trip. Be at the next SVSC meeting to decide on Telluride, CO or Innsbruck Austria – March 10 – March 17 for our next years ski trip.

Innsbruck – \$1250 Based on 2 to a hotel room / \$1492 Single – Package Includes:

- *Round-trip air from Pittsburgh to Munich
- *Round-trip private motor coach airport transfers
- *7 nights lodging & taxes
- *Breakfast and Dinner Daily

Does not include Lifts and air tax/fuel of currently \$599 subject to change until ticketed or insurance.

Telluride – \$825 (2 to a hotel room w/EFF kitchen) / \$831 (3 Bed 3Bath Condo) – Package includes:

- *7 nights and all taxes
- *5 / Day lift ticket
- *Round-trip airport transfers, Montrose, CO

Does not include air from Pittsburgh, Approx. \$500. Southwest will not release rates until August.

Walt Prest gave a report on trips being planned for WPSC and the Meadville Ski Club trip to Snowbasin & Powder Mountain – Saturday Feb 25th – Saturday March 3rd - \$1095 includes:

- *Round-trip air American Airlines (15 spaces each, Pittsburgh & Cleveland)
- *Round-trip motor coach transfers, Salt Lake to Resort
- *7 nights La Quinta Inn, Layton
- *5 day lift pass (Powder Mountain – 2 days / Snowbasin – 3 Days)
- *All taxes and baggage handling

Contact Walt Prest, Phone 814-724-3668, Email prest@windstream.net

WPSC web site: <http://www.wpsc.net/ski-trips/>

Day Trips

There was a discussion on the day ski trips, more information will follow at the next meeting, also whether we wanted to use flags for our ski poles or leg bands for identification on the slopes. A decision will be made at the June meeting.

Summer Solstice - June 24, 2011

Event in planning stages, may or may not happen. The club is to sell Lemon shakes from 6 pm to 9 pm. Will announce at June meeting. Contact Betty Savach H: 330-568-7029 / C: 330-307-7922 to help.

Paul Wozniak won the 50/50 drawing \$54 Congratulations!

The meeting adjourned @ 9:25pm

NEXT MEETING JUNE 15, 2011 – 8pm, Jess's Restaurant, 360 E. State St. Hermitage, PA

Thank you for attending the club meeting

Emma Weingartner
Secretary

Area club/Council Ski Trips for 2012

Western PA Ski Council: (www.wpsc.net)

Mt. Snow, VT. – Annual bus trip, Jan. 29 – Feb 3, \$600.00 dbl. occ. gets you round trip bus trans. From Pittsburgh area (Sewickley), Meadville, and Erie; lift tickets to Killington (Mon.) and Mt. Snow (Tues. – Fri.); 5 nights lodging, five breakfasts and dinners and more.

Aspen/Snowmass – March 10-17, Still in finalization stage, but about \$1600.00 dble. occ., air into Aspen, slopeside at the Stonehenge, 5 day lift at any of the four areas.

Cleveland Metro Council: (www.skicleveland.com)

Big Sky, Montana – March 17 – 24 – Still in finalization stage. Check website for details.

Pittsburgh Ski Club: (www.pittsburghskiclub.org) Trips will run from \$1200.00 to \$1450.00. Must be a Pittsburgh member to attend.

Mammoth – Jan 8 – 15

Jackson Hole – Feb 19-26

Breckenridge – Jan 28 – Feb.4

Crested Butte - March 10 – 17

Der Sitzmark: Contact John Celender – email (lineljohn@verizon.net)

Sugarloaf, Maine - Feb. 5 – 10; Air out of Pittsburgh, ski in/ski out (almost) condos, 5 day lift, welcome party and more. \$795.00, cross country? - \$735.00; driving yourself? – deduct \$300.00.

Erie Ski Club: Contact Craig Schneider – email (craig518@msn.com)

Park City, Utah – March 10-17 – Air cost has not been finalized, but trip cost is expected to run \$1095.00.

Shenango Valley Ski Club: (www.merlink.org/organize/wpsc/svsc.htm)

Telluride or Innsbruck – March 10 – 17- In planning stages. Will decide at June meeting

Meadville Ski Club: Contact Walt Prest for flyer – email (prest@windstream.net)

Powder Mountain/Snowbasin, Utah – Feb. 25 – March 3; \$1095.00; Air from Pittsburgh and Cleveland – 15 spaces each, \$25.00 discount if \$150.00 deposit is received before June 1. Only 19 spaces remaining. Hotel lodging at La Quinta in Layton (south of Ogden); Daily free breakfasts and shuttle to mountains is included.

Announcements:

Warren Ski Club Pig Roast at Ridge Ranch, June 25th 2 PM till? \$25 advance by June 7th

Includes: Entrance, Food and Drinks, Live Music and Games / \$28 & \$3 Entrance after June 7th

Contact Di Matijevic: 330-637-2717 or Frank: 330-423-5623

June WSC Pedal Party

Get in shape for the summer and have some fun with the Warren Ski Club members on Thursdays at local bike trails and one Saturday a month on a trip about an hour away. The weekday rides will start at 6:15 pm with a get together at a local establishment after the ride. Trails selected are about 12 miles each way and you can go as far as you want and return.

Thursdays

June 2nd Metroparks bike trail on Mahoning Avenue (Austintown, west of 46 parking after bikeway bridge) ~ 10 miles each way.

<http://www.millcreekmetroparks.com/ParksFacilities/MetroParksBikeway/tabid/1475/Default.aspx> Party at O'Donolds Irish Pub and Grill in the Austintown Plaza (we can also park there; trail is a short ride away).

June 9th Western Reserve Greenway (Champion) 9+ miles each way. Start at Sunside Trailhead on 305. <http://www.metroparks.co.trumbull.oh.us/Parks/WRG.htm> Party at Up-a-Creek, 4793 East Market Street, Howland, OH.

June 16th – Stavich Trail (Struthers to New Castle, PA) 10 miles each way. Cross River on Bridge Street turn Right on Broadway and Trail Head is 1 mile on right.

<http://www.theneonweb.com/trails/stavich.html> Party at DonaVito's Italian Grill, 139 Bridge Street, Struthers, OH.

June 23rd – Little Beaver Creek Greenway (Leetonia to Lisbon) 10 miles. Parking on 558 South of Leetonia <http://www.bicycletrail.com/Greenway-Map.htm> Party at the StoneBridge Grille & Tavern, 1497 Boardman-Canfield Road (224), Boardman, OH.

June 30th – Mill Creek Park Lakes Glacier and Cohasset. Parking at the Fellows Riverside Gardens. [Map](#) Party at the Open Hearth Café, 207 Steel Street off Mahoning Ave in Youngstown.

Saturdays

June 18th 2:45 p.m. – Ride the Rail and Bike the Trail For a fair of \$2 you can load your bike and take the train leaving the Peninsula Depot - 1630 West Mill Street, Peninsula, OH 44264 [MAP](#) Northbound at 3:00 pm <http://www.cvsr.com/TrainSchedule.aspx> and travel along the scenic Cuyahoga River arriving at Rockside Road at 3:40. You can then bike the 13 miles back to Peninsula or do an additional 12 miles North and Back (25 miles total). Parking at Lock 29 Trailhead North of 303 in Peninsula. For info see:

<http://www.nps.gov/cuva/planyourvisit/upload/Towpath5Web-2.pdf>

Party at the Winking Lizard, 1615 Main Street (303), Peninsula, OH.

If you have any questions or suggestions on other trails for next month e-mail George Buzulencia at georgebuz@neo.rr.com. For the latest schedule check:

<http://www.warrenskiiclub.org/pedal.htm>

Membership: JoAnn Bahr is now our Membership Chairperson. Please pay at meetings or mail to:
JoAnn Bahr, 3943 Longview Road, West Middlesex, PA 16159-2911

 PO box 945 Sharon, PA 16146	Membership Application Date _____
	<input type="checkbox"/> Renewal \$20.00 <input type="checkbox"/> Late Renewal \$25 <small>After October meeting</small> <input type="checkbox"/> New Member \$25.00
	Applicants must be 21 years of age or older. All new members must be sponsored by two current members of the Shenango Valley Ski Club. Make check payable to the Shenango Valley Ski Club.
	Sponsor: _____ Sponsor: _____
Name: _____	Age: _____
Address: _____	
City: _____	State: _____ Zip: _____
Home Phone: _____	Cell Phone: _____
E-Mail: _____	Fax: _____
I am over 21 and agree to abide to the Code of Regulations and By-Laws of the Shenango Valley Ski Club. The Shenango Valley Ski Club is not responsible for accidents, injury or lost or stolen articles.	
Signature _____	

 PO box 945 Sharon, PA 16146	Membership Application Date _____
	<input type="checkbox"/> Renewal \$20.00 <input type="checkbox"/> Late Renewal \$25 <small>After October meeting</small> <input type="checkbox"/> New Member \$25.00
	Applicants must be 21 years of age or older. All new members must be sponsored by two current members of the Shenango Valley Ski Club. Make check payable to the Shenango Valley Ski Club.
	Sponsor: _____ Sponsor: _____
Name: _____	Age: _____
Address: _____	
City: _____	State: _____ Zip: _____
Home Phone: _____	Cell Phone: _____
E-Mail: _____	Fax: _____
I am over 21 and agree to abide to the Code of Regulations and By-Laws of the Shenango Valley Ski Club. The Shenango Valley Ski Club is not responsible for accidents, injury or lost or stolen articles.	
Signature _____	



Let Our Staff Of Professionals Help You

- SNOW BOARDS • SKIING
- SCUBA • TENNIS
- RENTALS • TRIPS

WWW.SKIIandSCUBA.COM

330-652-7913

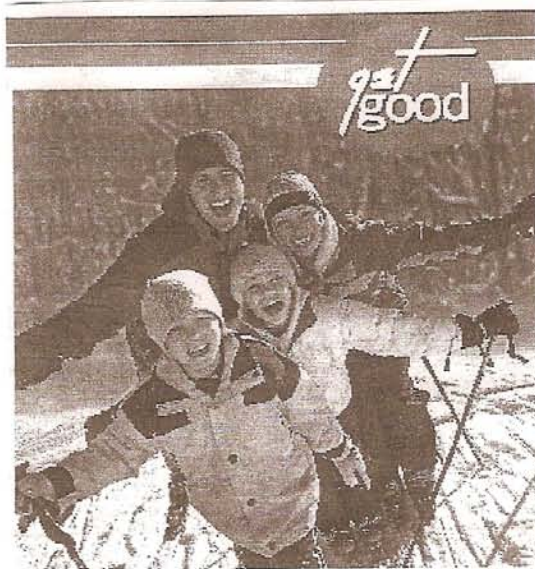

PKNPK.COM

Peek'n Peak

REPORT & CONFERENCE CENTER
 Fındley Lake, New York
 30 Minutes east of Erhol
 716.355.4141

Check out our NEW Room Rates!!



Chiropractic Associates

DR. THOMAS MISTRETTA
 DR. RANDALL JONES
 DR. DAVID MISTRETTA

175 NORTH BUHL FARM DRIVE
 HERMITAGE, PA 16148

(724) 981-4550
 FAX (724) 981-6138

Tony Curic

General & Masonry Contractor
 Commercial & Residential
 Free Estimates



Phone: (724) 528-9866
 Fax (724) 528-2090
 Home (724) 528-1890

3744 New Castle Road
 West Middlesex, PA 16159



3640 East State Street
 Hermitage, Pa. 16148
 724-342-7244

Elwood M. Walker
Attorney at Law

330-448-1500
Fax: 330-448-4847



HOFFMAN AND WALKER CO., L.P.A.
ATTORNEYS AT LAW

7553 Warren-Sharon Rd.
Box 316
Brookfield OH 44403

hoffwalkelwood@sbcglobal.net
hoffmanwalkercolpa.com

724-981-4800
724-981-5376 (FAX)

scholl@fdgs-law.com
(724) 866-5185 Auto

Chester B. Scholl, Jr.
ATTORNEY AT LAW

P.O. BOX 673
32 SHENANGO AVE.
SHARON, PA 16146

FRUIT, DILL, GOODWIN & SCHOLL
ATTORNEYS AT LAW