

Shenango Valley Ski Club

2009 – 2010 Officers

President – Carol Scholl
1st. V. P. – Flavio Tiberia
2nd. V.P. – Betty Jones
Secretary – Nancy Wozniak
Treasurer – Elwood Walker

Web Master - Barney Scholl

Executive Board

Deb Madura (Past President)
JoAnn Bahr
Al Benedict
Tony Curic
Gloria Kirila
Don Owen
Paul Wozniak

SHENANGO VALLEY SKI CLUB MINUTES FEBRUARY 17, 2010

President Carol Scholl called the meeting to order at 8:30 pm. There were 24 members present. Minutes of the January meeting were approved as presented. B. Scholl/R. Savach – Unanimous. The treasurer's report was accepted as presented. F. Tiberia/M. Mistretta - Unanimous. A copy is attached to the file copy of the minutes.

OLD BUSINESS:

Membership: Betty Savach reported we have 106 members. The one-day trips are attracting new members.

Dance Lessons: Michaelene Mattson reported lessons are continuing at the Croation Club in Farrell at 7:15 and 8:15 pm.

SKI TRIPS:

Jan. 31 – Feb. 5 Mt. Snow: B. Savach reported 3 from SVSC went on this trip. Skiing and food were excellent. Walt Prest does a fabulous job every year!

Feb. 6 – 12 Aspen: M. Mattson reported the trip went well. Talk to Barney about the tree.

Feb. 15th. Holimont: R. Savach reported 42 were on this trip. Beautiful day. Profit: \$84

Feb. 27th. Holiday Valley: Al Benedict is planning this trip. There is still room on the bus. After our day on the slopes, we will eat in Ellicottville and board the bus for home at 8:30 pm. Call Al Benedict: C 724-656-3253 or W: 724-944-0637. Departure from Hermitage, behind the old Suburban Restaurant, 6:30 am, and 7:00 am, from Mercer. Park behind the Suburban, not by the bank or their part of lot, and on the South end of the lot of the Comfort Inn in Mercer.

March 7th. Peak'n Peek Children's Trip: M. Mattson. Volunteers are needed to help the children from area SVSC schools. The bus will leave from Lowe's parking lot and Mercer at the same times as Feb. 27. Cost is \$40 for a member's child for a lesson, skiing and rental. Under 12, cost is \$27. Adult ski tickets are \$34. Contact Michaelene 724 - 981-9220.

March 12 – 14 Holiday Valley Mardi Gras: M. Mattson. Cost for this trip is \$200. Payment of \$150 is due now. The remaining \$50 due Feb. 28th.

OTHER BUSINESS:

Club Sweatshirts and T Shirts - Al Liebling gave a report of costs from Slippery Rock Sportswear. A 50/50 sweatshirt is \$38/40. \$26 if you bring your own shirt. A T-neck (100 % cotton) is \$28/31. \$8 if you bring your own. More information will follow at the next meeting.

Cruise: October 15 - 24 - F. Tiberia is proposing this trip to Venice and a cruise on an Italian ship. Cost will be \$2300. Deposit of \$100 is needed to Plaza Travel ASAP. 24 spots (12 cabins) are available. Call Flavio 724-815-6165. Flier attached

2010-2011 SVSC Officers - C. Scholl appointed a nominating committee consisting of Brian Beader, Tom Mistretta and Barney Scholl. They will present a slate of officers at the March meeting. Elections are in April.

Strawberry Days in Grove City - June 11 – 13: Keith Mercer requested \$150 for a booth at this festival where the club sells lemonade shakes to help offset costs of our ski trips. R. Savach/B. Scholl - Unanimous.

Dave Adams informed the club of half price tickets at Seven Springs on Tuesday – Thursday from 9:00 am. - 7:00 pm.

Al Liebling also informed the club of half price tickets at Peak'n Peek w/free lunch Tue. – Thur. Being no further business, the meeting was adjourned at 9:20 pm.

NEXT MEETING:

March 17, 2010, 8:00 PM at Jess's Restaurant, 3640 E. State Street, Hermitage, PA.

Nancy Wozniak, Secretary

All meetings are the 3rd. Wednesday of the month, come early to socialize and eat and/or Stay after.

March 17th

April 21st Annual Meeting (Elections)

May 19th

June 16th

July 21st

August 18th

September 15th Semi-Annual Meeting (Constitutional Changes)

October 20th (Renewal Dues are due to avoid late fee) Fiscal year from October 1st to September 30th

November 17th

December 15th

All members with Internet access are asked to join “Shenango Valley Ski Club Yahoo Group”

Eventually, we hope to only have to email the group site, to access the entire club membership. Please click to join now, if you have not signed up yet. Yahoo will send notices to the email address you use now, if you sign it up that way, so you still only need to check one email.

<http://groups.yahoo.com/subscribe/ShenangoValleySkiClub> (right click and click “Open Hyperlink”

*HITTING THE SLOPES AT
HOLIDAY VALLEY*

March 12 – 14 March 14,2010

\$200.00

RESERVATIONS

Name: _____

Address: _____

City/State: _____

Home Phone: _____

Work Phone: _____

Roommate Preference: _____

Price includes: Bus, Lifts, Condo, Cocktail Party & Driver's Tip

DEADLINE FEBRUARY 28TH

Bus loading – 5:30pm (behind D'Avanzo's) Departs – 6:00pm

Make checks payable to: SVSC

Mail to: Michaelene Mattson

Phone: 724-981-9220

491 E. State Street

Sharon, Pa. 16146-1820



Let Our Staff Of Professionals Help You

- SNOW BOARDS • SKIING
- SCUBA • TENNIS
- RENTALS • TRIPS

WWW.SKIandSCUBA.COM

330-652-7913

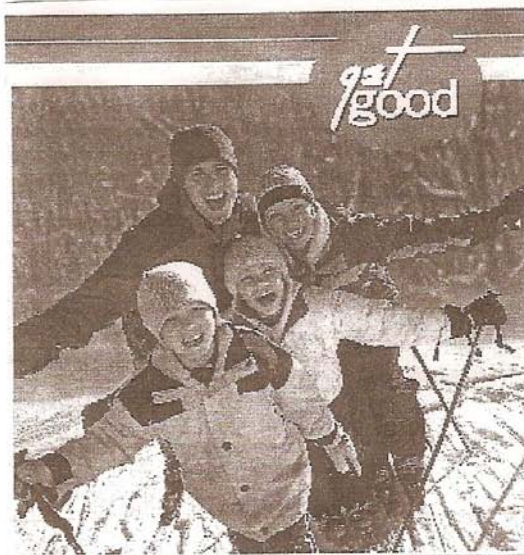

PKNPK.COM

Peek'n Peak

RESORT & CONFERENCE CENTER

Finley Lake, New York

30 Minutes east of Erie!

716.355.4141

Check out our NEW Room Rates!!



Chiropractic Associates

DR. THOMAS MISTRETTO
DR. RANDALL JONES
DR. DAVID MISTRETTO

175 NORTH BUHL FARM DRIVE
HERMITAGE, PA 16148

(724) 981-4550
FAX (724) 981-6138

Tony Curic

General & Masonry Contractor
Commercial & Residential
Free Estimates



Phone: (724) 528-9866
Fax (724) 528-2090
Home (724) 528-1990

3744 New Castle Road
West Middlesex, PA 16159



3640 East State Street
Hermitage, Pa. 16148
724-342-7244

Elwood M. Walker
Attorney at Law

330-448-1500
Fax: 330-448-4847



HOFFMAN AND WALKER CO., L.P.A.
ATTORNEYS AT LAW

7553 Warren-Sharon Rd.
Box 316
Brookfield OH 44403

hoffwalkelwood@sbcglobal.net
hoffmanwalkercolpa.com

724-981-4800
724-981-5376 (FAX)

scholl@fdgs-law.com
(724) 866-5185 Auto

Chester B. Scholl, Jr.
ATTORNEY AT LAW

P.O. BOX 673
32 SHENANGO AVE.
SHARON, PA 16146

FRUIT, DILL, GOODWIN & SCHOLL
ATTORNEYS AT LAW