

SHENANGO VALLEY SKI CLUB

November Newsletter

2010 – 2011 Officers

President – Flavio Tiberia
1st V.P. – Brian Beader
2nd V.P. – Betty Jones
Secretary – Nancy Wozniak
Treasurer – Elwood Walker

Web Master – Barney Scholl
Membership Chair – JoAnn Bahr
Merchandise Rep. –

Board of Directors

Carol Scholl – Past President
Susan Adams
JoAnn Bahr
Dave Gill
Gloria Kirila
Connie Parsons
Paul Wozniak

SHENANGO VALLEY SKI CLUB MINUTES OCTOBER 20, 2010 MEETING

Vice President Brian Beader called the meeting to order at 8:15 pm. There were 36 members present. The September minutes were approved as presented. The Treasurer's report was also approved as presented. A copy of the report is attached to the file minutes.

Board Meeting was held prior to this meeting. Report given by B. Beader.

The cost of the bus will be subsidized for all ski trips. In addition, \$200 will be allotted for refreshments for day trips and \$400 for two-day trips. The Peak and Peek Children's trip will be allotted \$700 from the club and we have a donation from WPSC of \$500.

Fall Cruise

12 members and friends are on the cruise/tour of Italy now.

Ski Trips – Prices, not listed for the trips, will be announced at the November meeting.

January 8 - Holiday Valley Day Trip

Al Benedict - W: 724-656-3253 / C: 724-944-0637. Email: albenedict@state.pa.us

January 15 - Seven Springs Day Trip

Dave Gill - H: 724 342-5332 / C: 724-301-1494. Email: flyingnittanylion@verizon.net

January 23 – Cockaigne: Sponsored by WPSC **We need a SVSC coordinator.** Please contact one of the officers to volunteer. Each of the three PA clubs will take care of travel arrangement. (Erie, Meadville, SVSC) Hopefully, we can share a bus if our bus isn't full.

Cost will be \$20 for adult ski tickets/ \$15 for juniors 12 and under, Beginners will be given a free group lesson of approx. two hours. Rentals are \$16 for adults and \$10 for juniors. Nastar will be \$5. Group lessons for skiers and snowboarders are \$20. Trip numbers must be received one week in advance with totals for beginners, lessons and rentals. WPSC will provide pizza, chips and salsa and beverages.

January 30 - February 4 - Mt. Snow, VT. (WPSC trip) \$586 double. Waiting list.

Walt Prest - H: 814-724-3668. Email: prest@windstream.net

February 12 - 14 - Holiday Valley - Weekend Trip: Deposit of \$50 due now.

Michaelene Mattson - W: 724-981-9220 / C: 724-854-6551. Email: mattson.michaelene@gmail.com

February 21 - Holimont Day Trip - \$40

Ron Savach - H: 330-568-7029 / C: 330-219-4535. Email: savach@hotmail.com

February 26 - Peak and Peek - Children's Trip

Michaelene Mattson - W: 724-981-9220 / C: 724-854-6551. Email: mattson.michaelene@gmail.com

March 5 – 12 - Sun Valley, ID - \$1235. Enclosed flyer includes payment schedule and insurance information.

Betty Savach - H: 330-568-7029 / C: 330-307-7922. Email: bandsavach@gmail.com

Betty requested help with some of the jobs she is doing for the club. JoAnn Bahr is going to take over duties of Membership chair. Thank you JoAnn!

Halloween Party @ Seven Springs sponsored by WPSC

Some club members are going to this event on October 30. A chalet is rented. JoAnn Bahr helped to make this event a success.

Christmas Party - December 4, 2010

Tiffany's Banquet Center, 601 Bedford Road SE, Brookfield, OH 44438.

Wine Taste/Dinner/Dancing - \$30/ticket. Music by: The Look

50-50, Silent Auction, Sleigh of Cheer

All club members are requested to donate something for the Sleigh of Cheer. This will be displayed November 18th, for the Ski Chalet - Ski & Snowboard Party, Quaker Steak & Lube – Sharon. Help is needed for our table at this event, and December 9th, for the Ski Chalet – Snow Sports Party, Quaker Steak & Lube – Austintown.

Please contact Michaelene Mattson.

Institutional Membership - Jim Elder

Jim requested consideration for this membership for PSU and their students. All club members received the proposed amendment to the Bylaws drafted by Jim and Carol and Barney Scholl. After much discussion about following procedure in the Bylaws and concern by club members, Jim withdrew the request.

SVSC Event Expense Report

Carol Scholl presented a new expense report to be used for all events.

Merchandise:

Club merchandise is available for purchase at club meetings. We are looking for a volunteer to be our Merchandise Sales Representative. Please see Betty Savach and Michaelene Mattson.

Being no further business, the meeting was adjourned at 9:15 pm.

NEXT MEETING:

November 17, 2010 – 8:00PM at Jess's Restaurant, 3640 E. State Street, Hermitage, PA

Nancy Wozniak, Secretary

SHENANGO VALLEY SKI CLUB PRESENTS

SUN VALLEY, IDAHO

MARCH 5 – 12, 2011

\$1235

INCLUDES:

- 7 NITES LODGING & ALL TAXES (2 BED 2 BATH STD. CONDOS IN SUNVALLEY VILLAGE)
- PORTER FEES
- 5 DAY LIFT TICKET
- ROUND TRIP AIRPORT TRANSFERS FROM BOISE
- WELCOME PARTY
- RACE
- RACE AWARDS PARTY

ONLY 24 SPACES AVAILABLE

Amount Due / to schedule

Trip Payment Schedule:

\$150 – Now

\$350 – October 20th meeting (\$500)

\$350 – November 17th meeting (\$850)

\$385 – December 15th meeting / no later than December 30th

AIR: United – Cleveland / Boise, Idaho

March 5th CLE 10:05 am – ORD (Chicago) 10:32,

ORD 12:00 Noon / Boise 2:52 pm

March 12th Boise 3:30 pm – ORD (Chicago) 7:48,

ORD 9:10 / CLE 11:28 pm

Total Cost: \$1235 – Based on group rate of 24

NAME AS ON IDENTIFICATION

DATE OF BIRTH

ROOMMATE

ADDRESS

CITY

STATE

ZIPCODE

PHONE: HOME

CELL

CHECK PAYABLE TO: SVSC or SHENANGO VALLEY SKI CLUB

PAYMENT AMOUNT ENCLOSED

MAIL TO: Betty Savach, 1363 Mt. Everett Road, Hubbard, OH 44425-2704

A FANTASTIC & AFFORDABLE GROUP TRAVEL INSURANCE

The group plan can only be purchased by check and is not available on our website. A minimum of 10 is required to form a group. One check is to be sent from the trip organizer to Travel Protectors when final trip payment is due.

For general information, feel free to contact Myra at Travel Protectors at 1-703-443-9055 or email:

myra@travelprotectors.com

Per Person Premium:

Select you Non-Refundable trip cost
(based on per person, per trip)
\$1,001-\$1,500

Age	Age	Age
0 - 34	35 - 59	60 +
\$45	\$60	\$78
\$8	\$10	\$12

Increase Medical Expense Coverage to \$50,000!

Coverage Per Person

Pre-Existing Medical Condition Exclusion is Waived!
nonrefundable

(Washington DC and Connecticut residents have restrictions. Please contact TravelProtectors to discuss at 1-703-443-9055).

Benefit Per Person

Provided you insure for all pre-paid, trips costs and you are able to travel at the time you purchase the plan.

Financial Default of tour operator, airline or cruise line is covered if business operations totally cease due to insolvency, with or without the filing of a bankruptcy petition. (Excluded is the organization from which the insured purchased his or her trip or this coverage). This coverage applies only if the company ceases operating totally and the cessation occurs more than 14 days after the insured's coverage effective date. (This benefit is not applicable to NY and Washington state residents!).

Not all suppliers are covered. Request the list from Travel Protectors.(1-703-443-9055).

Trip Cancellation due to illness, injury or death to you, or to an immediate family member or traveling companion or trip cancellation due to inclement weather, unexpected natural disaster, terrorism and even work related reasons

100% of Trip Cost

Trip Interruption due to illness, injury or death to you, or to an immediate family member or traveling companion or trip interruption due to inclement weather or natural disaster causing cancellation or interruption of travel, while traveling

Up to 150% of Trip Cost.

You will be reimbursed for your trip interruption expenses up to 150% if the expenses exceed your original trip cost. If you lay out less than your entire trip cost, you will only be reimbursed for that amount.

Missed Connection

\$250

Trip Interruption - Return Air Only (If you do not purchase regular trip Cancellation and trip Interruption coverage).

Up to \$750

Trip Delay (\$150 max/per day) for additional meals and accommodations If delayed consecutively for more than five hours

\$750

Medical Expense (Primary coverage!!) All medical claims are submitted through TravelGuard.

\$25,000(Can Increase medical expenses to \$50,000!) (see pricing table

Emergency Dental

\$500

Emergency Medical Transportation and Repatriation of Remains

\$250,000

Baggage & Personal Effects Loss (up to a max of \$500 for the first lost item and \$250 for each additional lost tem).

\$1500

Baggage Delay (if more than 12 hours)

\$250

Accidental Death and Dismemberment

\$25,000

24/7 Travel and Medical Assistance

Included

Each traveler must complete this form and hand it in along with check payment to the group organizer.

Make the check payable to: Shenango Valley Ski Club

Group Insurance Registration Form

Club or Trip Name: Shenango Valley Ski Club

Destination: Sun Valley, Idaho

1. _____

Name of Traveler	Date of Birth
_____	_____
Email address to send policy	Departure Date: 3/5/11 Return Date: 3/12/11
Your Trip Cost: \$1235	Insurance Cost: _____ (see pricing table)

2. _____

Name of Traveler	Date of Birth
_____	_____
Email address to send policy	Departure Date: 3/5/11 Return Date: 3/12/11
Your Trip Cost: \$1235	Insurance Cost: _____ (see pricing table)

Ski Council News:

WESTERN PENNSYLVANIA www.wpsc.net

MOUNT BACHELOR, OREGON: January 15 - 22, 2011

Double occupancy: \$1095.00. Includes round trip air from Pittsburgh, round trip motorcoach transfers, 7 nights lodging, 5 days lift tickets, welcome reception, breakfasts, complimentary shuttle to downtown restaurants, and all taxes!

Call Walt at 814-724-3668 or better yet, send an email to: prest@windstream.net.

MOUNT SNOW, VERMONT: January 30 – February 4, 2011 (5 days of skiing!)

Single: \$676.00, Double: \$586.00, Triple: \$566.00, Quad: \$546.00 (WOW) An annual Vermont escape that includes round trip bus, lodging, breakfasts and dinners, lift tickets, and arrival party. A truly great experience! 90+ deposits have already been collected and a possible third bus may be required, albeit different lodging and a slightly higher price may be associated with it. Buses are limited to under 40 passengers and a waiting has been generated. Send deposit in ASAP!

Call Walt at 814-724-3668 or better yet, send an email to: prest@windstream.net.

SUGARLOAF, MAINE: February 6 – February 11, 2011 (**Der Sitzmark Trip**)

\$720.00 downhill with air, \$455.00 downhill driving, \$665.00 cross-country with air. Includes round trip air, ski in/ski out lodging, 5 days lift tickets for above the tree-line skiing, free group lessons, welcome party, and taxes. Der Sitzmark Ski Club, c/o John Calendar, 133 Shirehill Dr., Glenshaw, PA 15116. Please call or E-Mail myself at lioneljohn@verizon.net or call at 412-486-8798 if you have any questions.

ALYESKA, ALASKA: February 26 – March 6, 2011

\$1620.00; Includes round trip air from Pittsburgh, private ground transfers, 7 nights lodging, 4 days lift tickets, welcome breakfast, and staging of Iditarod!

Mike Dziubkowski, H: 814-664-7189 – P.O. Box 53, Corry, PA 16407 or e-mail n3gcy@verizon.net.

TAHOE AREA, NEVADA: March 5 – March 13, 2011 (**Meadville Trip**)

Double occupancy \$1395.00; Includes round trip air from Cleveland, round trip Motor coach transfers, 7 nights lodging, 5 days lift tickets to Squaw-Mt. Rose - Alpine Meadows - Northstar, welcome reception, daily breakfasts, and all taxes.

Call Walt at 814-724-3668 or better yet, send an email to: prest@windstream.net.



Let Our Staff Of Professionals Help You

- SNOW BOARDS • SKIING
- SCUBA • TENNIS
- RENTALS • TRIPS

WWW.SKIandSCUBA.COM

330-652-7913

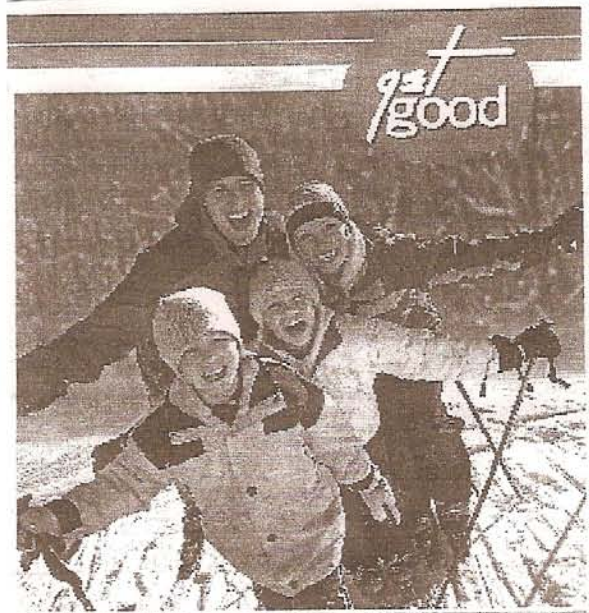

PKNPK.COM

Peek'n Peak

RESORT & CONFERENCE CENTER
 Friday Lake, New York
 30 Minutes east of Erie!
 716.355.4141

Check out our NEW Room Rates!



Chiropractic Associates

DR. THOMAS MISTRETTA
 DR. RANDALL JONES
 DR. DAVID MISTRETTA

175 NORTH BUHL FARM DRIVE
 HERMITAGE, PA 16148

(724) 981-4550
 FAX (724) 981-6138

Tony Curic

General & Masonry Contractor
 Commercial & Residential
 Free Estimates



Phone: (724) 528-9866
 Fax (724) 528-2090
 Home (724) 528-1990

3744 New Castle Road
 West Middlesex, PA 16159



3640 East State Street
 Hermitage, Pa. 16148
 724-342-7244

Elwood M. Walker
Attorney at Law

330-448-1500
Fax: 330-448-4847



HOFFMAN AND WALKER CO., L.P.A.
ATTORNEYS AT LAW

7553 Warren-Sharon Rd.
Box 316
Brookfield OH 44403

hoffwalkelwood@sbcglobal.net
hoffmanwalkercolpa.com

724-981-4800
724-981-5376 (FAX)

scholl@fdgs-law.com
(724) 866-5185 Auto

Chester B. Scholl, Jr.
ATTORNEY AT LAW

PO. BOX 673
32 SHENANGO AVE.
SHARON, PA 16146

FRUIT, DILL, GOODWIN & SCHOLL
ATTORNEYS AT LAW

